The Oak

54

Digitized by the Internet Archive
in 2012 with funding from
LYRASIS Members and Sloan Foundation

http://archive.org/details/oak1954will

Presented to the Library of the
Williamsport Hospital School of Nursing
by the
Class of 1954

THE OAK 1954

Published by

The Graduating Class

of the

Williamsport Hospital

School of Nursing

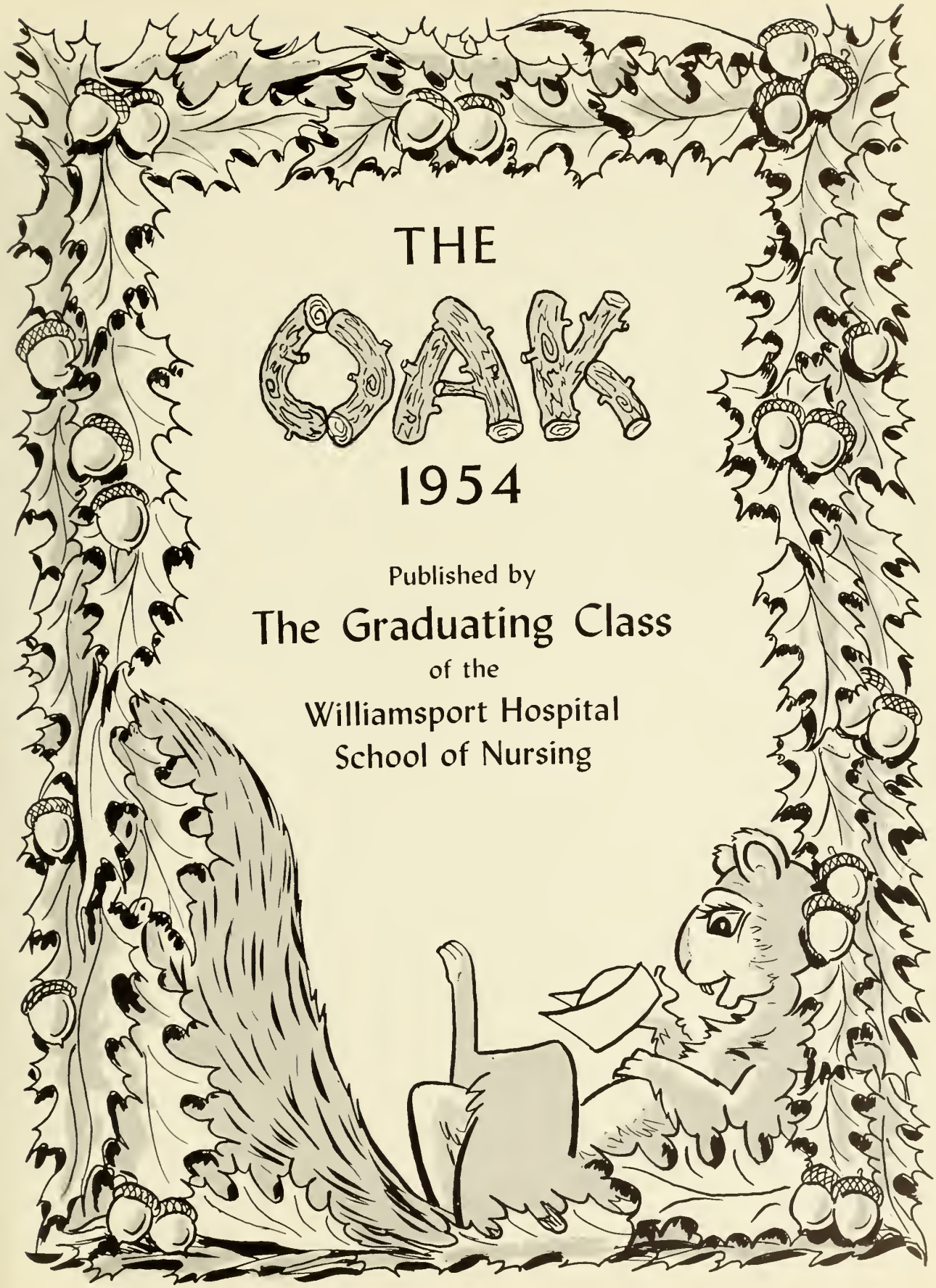

The Williamsport Hospital School of Nursing, Williamsport, Pa.

Foreword

Lives of great men all remind us,
We can make our lives sublime.
And, departing, leave behind us
Footprints on the sands of time.

Footprints that perhaps another,
Sailing o'er life's solemn main,
A forlorn and shipwrecked brother
Seeing, shall take heart again.

Let us, then, be up and doing,
With a heart for any fate,
Still achieving, still pursuing,
Learn to labor and to wait.

—H. W. Longfellow

As we leave our "footprints" on the following pages, may they bring back to us in years to come, vivid recollections of our happiest and best days in nurse's training.

We look forward with the hope that we may be successful throughout life and ever be "up and doing".

It is with a great deal of pride and satisfaction that we, the Senior class of 1954, present to you the second volume of "The Oak" and sincerely hope you will enjoy it.

Dedication

Miss Jamella Bell

We gratefully dedicate this—our second yearbook of The Williamsport Hospital School of Nursing—to Miss Jamella Bell, Assistant Director of Nursing.

Through her untiring efforts, she re-organized our Student Government, helped us establish a recreation hall, and has done a large part in making our school what it is today.

We choose this way to express our gratitude for all she has done for us.

In Appreciation

The Class of 1954 wishes to express its gratitude and sincere appreciation to:

The administrator of our hospital and his assistant, who have shown keen interest in all our undertakings, and have promoted new developments toward better student education.

The director of nurses and her assistant, who have planned and guided us during our three years of training, leading us to realize the importance of the career we have chosen.

The present faculty, who have been wonderful as instructors as well as encouraging in our efforts. We also want to acknowledge Mrs. J. Turzanski and Mrs. S. Clemons for the many hours they spent with us as our Nursing Arts and Clinical Instructors during our first year of training.

The physicians, who gave their valuable time to lecture to us and those we met every day in our routine patient care. We will always remember their willingness and guidance.

The supervisors and head nurses, who were always willing to help us and have shown a keen interest in every student nurse's educational progress.

The housemothers, who have made us feel at home and have given us guidance and understanding during the past three years.

All organizations, both professional and social, which have contributed in so many ways to the achievement of our goals.

The public relations and personnel director, who has planned in detail varied activities and newspaper photographs of the hospital that concerned the student nurse as well as benefiting future education in this school of nursing.

All other hospital employees, who have in any way benefited our progress in nurses training.

The photographers, who willingly gave their time both for candid and posed pictures.

Miss Elizabeth Sander, who as our class advisor helped us to carry out and make a success of all our class social affairs during the past two years.

Miss Elizabeth Sander
Class Advisor

Williamsport Hospital
Williamsport, Pa.

Dear Mother and Dad,

Finally, after three long years, I have attained my goal in becoming a graduate nurse. They have been years of struggle and hard work, but what I have gained from them has made it all worth while.

You will probably never forget how you shared my gripes and depressions. The times when I came home discouraged and wanting to quit, your reassurance that things would go better next time, sent me back for another try—and I succeeded.

As I look back now, I realize that there have been times when I have not always been considerate or shown the appreciation to you that was due, for then I had gone my own way with the indifference and callousness of youth.

Your patience and understanding have indeed guided me through these three years of completing my nurse's training. And so, Mother and Dad, you certainly deserve much of the credit in helping me to reach this ultimate goal —a graduate nurse.

Your loving Daughter,

ADMINISTRATION

Mr. Daniel W. Hartman
Hospital Administrator

Interns and Residents

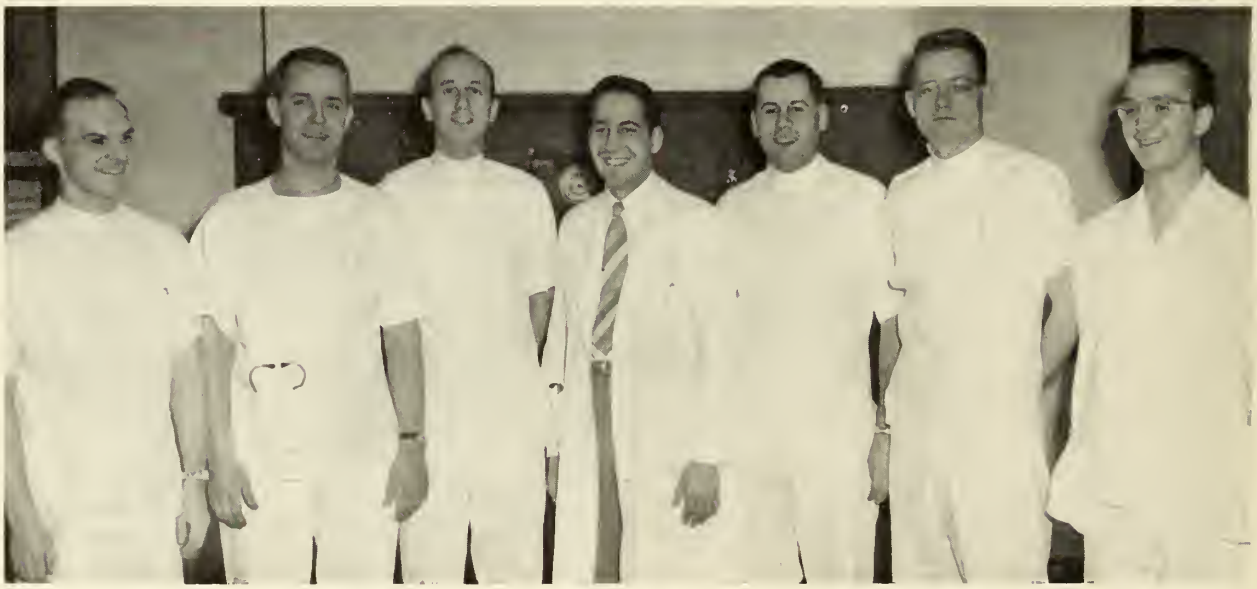

Left to Right—Dr. Mettler, Dr. Stevens, Dr. Gingrich, Dr. Taylor, General Medical Resident; Dr. Basinger, Dr. Nierle, Dr. Kulp. *Absent*—Dr. Weaner, Dr. Belisle, Surgical Resident; Dr. Sinhanetra, Surgical Resident; Dr. Bologna, Pathology Resident.

Nursing School Committee

Seated—Miss G. Winifred Evans, R.N. *Standing, Left to Right*—G. Heil Gramley, Miss Emily Rosencrans, Mrs. Max Goodreau, Mrs. W. W. Carpenter, Mrs. J. C. Baier, Miss Marion E. Maynard, Daniel W. Hartman. *Absent*—Miss Catherine Reardon, George S. Klump, John E. Person, Jr.

Miss G. Winifred Evans, A.B., R.N.
Director of Nurses

Miss Jamella M. Bell, R.N., B.S.
Assistant Director of Nurses

Miss Doris A. Beaudry, R.N., B.S.
Educational Director

Miss Mary E. Meyers, R.N., B.S.
Science Instructor

Mrs. Virginia E. Schneeberg, R.N., A.B., M.A.
Nursing Arts Instructor

Miss Helen F. Boyd, R.N., B.S.
Clinical Instructor

Miss Maxine L. Moday, R.N.
Assistant Nursing Arts Instructor

Left to Right—Barbara J. Vickery, R.N., Ward Instructor 5th Floor; Patricia E. Pringle, R.N., Teaching Supervisor in Operating Room; Mrs. Betty K. John, R.N., B.S., Ward Instructor 3rd Floor; Barbara A. Maitland, R.N., Ward Instructor 2nd Floor.

First Row, Left to Right—Narcissis McLeod, R.N., B.S., Nursing Instructor; Mrs. Ruth Hudson, R.N., Clinical Instructor – Admission Building; Harriet Morgan, R.N., B.A., Director of Nurses. *Second Row*—Helen Peterson, R.N., Clinical Instructor—Geriatrics Building; Mrs. Marjorie Rogers, R.N., Clinical Instructor—Mitchell Building; Eleanor Nelson, R.N., B.S., Nursing Instructor.

Head Nurses and Supervisors

First Row, Left to Right—Flora Jones, June Humphreys, Jamella Bell, Helen Boyd, Virginia Schneeberg, Winifred Evans, Nellie Forney, Mildred Bolich, Ruth Miller, Elizabeth Hall. *Second Row*—Emiline Stafford, Lenore Heimer, Maxine Moday, Frances Cahn, Elizabeth McNamara, Lois Hall, Mary Meyers, Patricia Pringle, Ruth Olson, Betty Jane Lapka. *Absent*—Olive Gilbert, Jean Hershey, Doris Beaudry, Charlotte Crandall, Barbara Maitland, Betty John, Jane Adams, Geraldine Yenisch, Elinor Compton, Dorothy Kunkle, Shirley Harer, Elizabeth Sander, Anna Huffman.

Floor Duty

Getting the Morning Report

Checking for Doctor's Orders

Pill and Temperature Time

Writing Up Afternoon Charts

SENIORS

DORIS L. ABERNATHA

"Abby" Williamsport, Pa.

Loves perfumes, seen with Fred, always asking questions, always ready for a good time.

JOYCE M. ARTLEY

"Joyce" Liberty, Pa.

Natural curly hair, brown eyes, quiet and easy going, an all around good kid.

MARY B. BAIR

"Mary" Williamsport, Pa.

Distinctive laugh, soprano, full of vitality, athletic, likes to knit socks, student newspaper reporter.

LORMA U. BAKER

"Baker" New Columbia, Pa.

Swears by the Navy, Mrs. Callahan, makes use of her convertible, likes music.

E. KATHLEEN CONNELLY

"Casey" Blossburg, Pa.

Letter a day to Jack, quiet, likeable, and sweet, saving dimes, domestic talents, literary editor.

JANET L. CUPP

"Cuppy" Williamsport, Pa.

Always giggling, hates night duty, everybody's friend, loves hotdogs and hamburgers.

JOANNE E. DONNELL

"Joanie" South Williamsport, Pa.

Freckles, loves to cut hair, liked Warren State, co-editor, Suzie's buddy.

MARIE C. ECK

"Marie" Jersey Shore, Pa.

Planning to diet tomorrow, guitar player, writes poetry, loves ice cream, babysitter.

NANCY H. EYER

"Nan" Sunbury, Pa.

Dark, snappy eyes, "southpaw", loves to crack gum, Larson's "roomie", collects dues.

BEATRICE L. FRASER

"Bea" Newburgh, N. Y.

Photography fiend, loves to torture a song, hates cold weather, "What's a cow?", photography editor.

LOIS F. HUFF

"Huffy" Jersey Shore, Pa.

Quiet and sweet, handy with knitting needles, crazy about football, "eats like a bird".

JANE L. LANTERMAN

"Janie" Arnot, Pa.

Red hair, a lassie that likes to flirt, miserable writer, a true friend, subscription editor.

ARNELLA J. LARSON

"Larson" Jersey Shore, Pa.

Artistic talent, "home girl", tall, blond, and quiet, art editor, has a weakness for kittens.

FLO L. LIVERMORE

"Flo" Liberty, Pa.

Movie fiend, fun loving and pretty, hates to write letters, great one for sports, potato chips and popcorn.

CATHERINE A. LYONS

"Toot" Williamsport, Pa.

Class half-pint, long nails, "nervous type", has a way with men, "Shorties", got a subpoena.

LILA L. McQUILLEN

"Butch" Nisbet, Pa.

Comedienne, hates to move fast, favorite word is "Danny", distinctive walk, baby talk.

RUTH A. NEFF

"Bunny" Westover, Pa.

Hates to be called Ruth, lounge lizard, always collecting money, dark eyes, treasurer.

JANE E. PELKEY

"Pelk" Renovo, Pa.

Loves a good argument, never a hair out of place, can't spell, learned to knit and crochet.

ETHEL M. REA

"Squink" Watsontown, Pa.

Known for pulling boners, baby face, chuckles, knits backwards, laughing brown eyes.

MARY I. ROUGEUX

"Boob" Williamsport, Pa.

Peach and cream complexion, "Dick and ain't love grand?", every Saturday night off, usually at home.

DOLORES STANZIONE

"Dee" Williamsport, Pa.

Tall and dark, George is her man, school spirit, president of Student Government, business manager.

SUZANNE M. STUEMPFLE

"Suzie" Williamsport, Pa.

Favorite subject—Don, "Miss Efficiency", attractive smile, friend to everyone, advertising editor.

SHIRLEY D. WAEHNER

"Shirl" Williamsport, Pa.

Loves cokes and men, quick change artist, always ready to help raise the roof.

CATHERINE E. WINTERS

"Cathy" Williamsport, Pa.

Always at home, knack for getting into trouble, variable moods, gets lots of letters.

KATHLEEN D. WOLFE

"Wolfie" Jersey Shore, Pa.

Clothes designer, "worry-wort", big eyes—when awake, Penn State and Dick, madame editor.

The Florence Nightingale Pledge

I solemnly pledge myself before God and in the presence of this Assembly, to pass my life in purity and to practice my profession faithfully.

I will abstain from whatever is deleterious and mischievous and will not take or knowingly administer any harmful drug. I will do all in my power to maintain and elevate the standard of my profession, and will hold in confidence all personal matters committed to my keeping, and all family affairs coming to my knowledge in the practice of my calling.

With loyalty will I endeavor to aid the physician in his work, and devote myself to the welfare of those committed to my care.

Our Three Year Diary

To recall all the happenings in three years time,
We turn to our diaries—yours and mine.
As we turn each page we ponder and smile
And now we realize it was very worthwhile.

Each page in our diary holds a story that's true
Of the pleasures and heartaches we've been thru;
Of things that have happened as days roll by;
Of failure or success in the things we try.

Our diary is divided into three different parts,
To bring back memories so dear to our hearts.
We think of our first year, we stop and gaze
Remembering our capping, the greatest of days!

Our second year held a brand new light—
We worked in our specialties—day and night.
Then came our third year—Seniors at last,
Waiting for weeks and months to roll past.

Yes, time has flown by and our diary we close,
We'll always be happy in the profession we chose,
To all those who've aided—our thanks we extend,
For the road of success you've helped us ascend.

We've reached our goal—graduation day!
We've whitened those clouds that seemed so gray.
In the future our duties we'll proudly perform,
In our white nurse's cap and our white uniform.

Marie C. Eck

Motto:

"The student of today is the leader of tomorrow."

Class History

Do you remember the day we eagerly started out in our career? It was September 17, 1951. It seems like ages ago, doesn't it? We had all passed our aptitude test and physical examinations and after a summer's vacation from high school, we were ready to continue our education.

We met Miss Evans and the school faculty as we registered at the Louisa Street Nurse's Home. We also met our "big sisters" who helped us to get settled in our new rooms and answered the many questions we had to ask. Miss Thomas, our housemother, was a big help to us. There were thirty of us and we all lived in the same nurse's home.

The first couple of weeks brought an entirely new experience to us. Many of us got homesick, but this didn't last very long. Our first week was filled with orientations, tours, and social events at the Lycoming College. It wasn't long until we were well acquainted with our classmates and more contented to be away from home.

September 24 found us starting classes at the college—Anatomy and Physiology, Microbiology, and of course, Chemistry. Every morning we went to the college and returned to the hospital for classes in the afternoon.

Our initiation into training was something we will never forget. Of course we thought the Seniors were a little hard on us, but it was certainly a lot of fun.

It wasn't long before we were allowed to work on the hospital wards. We all felt pretty stupid at first, but every day became a little easier. We had to wear "scrub gowns" which looked like sacks tied around the middle. Didn't we feel important the first day we wore our new student uniforms! But, oh, what a time we had trying to fix our little black ties! We soon found out that white shoes don't stay white very long. Day by day we were able to do a little more for our patients.

Finally after our six month's probation period, and having passed our college finals and satisfactorily completed other subjects we received our caps at the traditional Florence Nightingale ceremony held at the Y. W. C. A. auditorium. Of course it had to rain, but who cared? We were all too happy and excited to worry about the weather. The next morning we were glad to go to work to show off our new caps and bibs.

Vacation time soon rolled around. That meant the end of classes and of study hour every night for the summer months. It wasn't long, though, before it was time for fall classes again. A new class entered training and how good it seemed to have them behind us. Our goal didn't seem so far away now.

Our Intermediate year was filled with classes and specialties. We all loved Obstetrics and Pediatrics and of course the Operating Room of which we were petrified until we actually worked there. Our study hour had been cut down to two nights a week and by now we were working all shifts—nights and relief included. We were busy, but always found time for fun now and then.

Some of our class left for a three month affiliation at Warren State Hospital on June 30. This was farther away from home for most of us but letters kept us up to date on everything. We had to write care studies and community projects, and weren't those something?

In August we moved from the Louisa Street Nurse's Home to the new rooms at the Rural Avenue Nurse's Home. We loved our new living quarters and tried to keep it as nice as possible. This meant a change of housemothers. Poor Mrs. Harding, many times she probably wished she had never laid eyes on us!

We gave our Senior Banquet on September 1 at the Village Tea Room with Dr. M. Colvin as the speaker. How does the subject of "cows" always wind up in his speeches!

We didn't have many classes in our Senior year but were kept busy working on our yearbook and care studies.

Although it has been hard work and we have had many rules and regulations to live up to, this has been three of the best years in our lives which we will never forget.

There are twenty-five of us who will finish together and then each will go her separate way, proud to be a graduate of The Williamsport Hospital School of Nursing.

Class of 1954 . . . Then

First Row, Left to Right—Shirley Waehner, Joyce Artley, Mary Bair, Flo Livermore, Kathleen Connelly, Jane Pelkey, Ethel Rea, Catherine Lyons. *Second Row*—Suzanne Stuempfle, JoAnne Donnell, Arnella Larson, Beatrice Fraser, Lois Huff, Mary Rougeux, Dolores Stanzione, Lorma Baker, Ruth Neff, Peggy Fullmer. *Third Row*—Nancy Eyer, Catherine Winters, Kathleen Wolfe, Jane Lanterman, Janet Cupp, Doris Abernatha, Marie Eck, Lila McQuillen.

Class of 1954 . . . Now

First Row, Left to Right—Shirley Waehner, Joyce Artley, Mary Bair, Flo Livermore, Kathleen Connelly, Jane Pelkey, Ethel Rea, Catherine Lyons. *Second Row*—Suzanne Stuempfle, JoAnne Donnell, Arnella Larson, Beatrice Fraser, Lois Huff, Mary Rougeux, Dolores Stanzione, Lorma Baker Callahan, Ruth Neff. *Third Row*—Nancy Eyer, Catherine Winters, Kathleen Wolfe, Jane Lanterman, Janet Cupp, Doris Abernatha, Marie Eck, Lila McQuillen.

Class Prophecy

Five years hence we leaf through this impressive volume.

Doris Abernatha is working in the Isolation Unit in The Williamsport Hospital.

Joyce Artley is doing general duty in The Williamsport Hospital.

Mary Bair is a reporter for The Williamsport Sun.

Lorma Baker is a sailor's wife.

Kathleen Connelly is living in the "house that Jack built."

Janet Cupp is still giggling.

JoAnne Donnell is a pediatric supervisor.

Marie Eck is still dieting.

Nancy Eyer is working in a veteran's hospital.

Beatrice Fraser is still singing "Detour."

Lois Huff is sewing and knitting on her off-duty hours.

Jane Lanterman is working night duty in Pediatrics in The Williamsport Hospital.

Arnella Larson is a nursing arts instructor.

Flo Livermore is a farmer's wife.

Catherine Lyons is doing double duty at The Williamsport Hospital and her own home.

Lila McQuillen is Danny's devoted wife with six kids.

Ruth Neff is a tax collector.

Jane Pelkey is doing general duty in The Renovo Hospital.

Ethel Rea is still crocheting on her bedspread.

Mary Rougeux is a doctor's secretary.

Dolores Stanzione is president of the alumnae.

Suzanne Stuempfle is married and has a set of twins.

Shirley Waehner is enjoying the Florida sunshine.

Catherine Winters is still working for her "Mrs." degree.

Kathleen Wolfe is working in the operating room somewhere in New York State.

Senior Will

We, the Class of 1954, being of sound mind but very tired physically, do bequeath our worn-out uniforms, shoes, and books to all who may have use for them.

Doris Abernatha leaves her supply of cosmetics to the Mitchell patients at Warren State.

Joyce Artley leaves her curly locks to Jean Flanigan.

Mary Bair leaves her ability to knit to Millie Shaffer.

Lorma Baker leaves her jammed closet to all Fibber McGee sympathizers.

Kathleen Connelly leaves her letter-writing ability to all lonely hearts.

Janet Cupp leaves her giggles to all poker-faces.

JoAnne Donnell leaves her ability to keep the floors worn down in the halls of second south to all future students.

Marie Eck remorsefully gives her bewildered eyebrows to Muriel Edwards.

Nancy Eyer and Arnella Larson leave their zest for living in harmony to all future roommates.

Beatrice Fraser leaves her camera to Metro-Goldwyn-Mayer.

Lois Huff leaves her dieting appetite to Kitty Flury.

Jane Lanterman leaves her flaming hair to light all future Nightingale lamps.

Flo Livermore leaves her beguiling dimples and smile to Audrey Freeburg.

Catherine Lyons and Ruth Neff leave their good times at Warren State to any underclassman who can keep up the pace.

Lila McQuillen leaves "Bessie Beulah" in the staff parking lot for all who need quick taxi service.

Jane Pelkey leaves her quiet manner to Shirley Johnson.

Ethel Rea leaves her chuckle to all those who have "the blues."

Mary Rougeux leaves the glitter of her diamond to all those "in a fog."

Dolores Stanzione leaves her efficiency to all future presidents of student government.

Suzanne Stuempfle leaves her boyfriend to anyone looking for a perfect man.

Shirley Waehner leaves her way with the interns to starry-eyed Madeline Maietta.

Catherine Winters leaves her flannel nightgown to the old ladies in Geriatrics at Warren State.

Kathleen Wolfe leaves her ability to sleep in class to Janette Kotanchik.

We leave and we will to the faithful faculty and these substantial buildings the heavenly essence of our noble presence.

To each of the housemothers we leave padded slippers for their morning work and shoes with cleats for study hour.

To each student nurse we leave a short book of hieroglyphics in hope that it may help them translate the writing on doctor's order sheets.

Signed and Sealed this 20th day of August 1954.

Ben Adryl	Barb Iturics
Ethyl Ene	Cora Mine
Sal Icylates	Ana Phylactic

Class Song

By Henry Russell, Vick Knight
Tune—"Halls of Ivy"

Words by M. Eck
J. Donnell
L. Huff

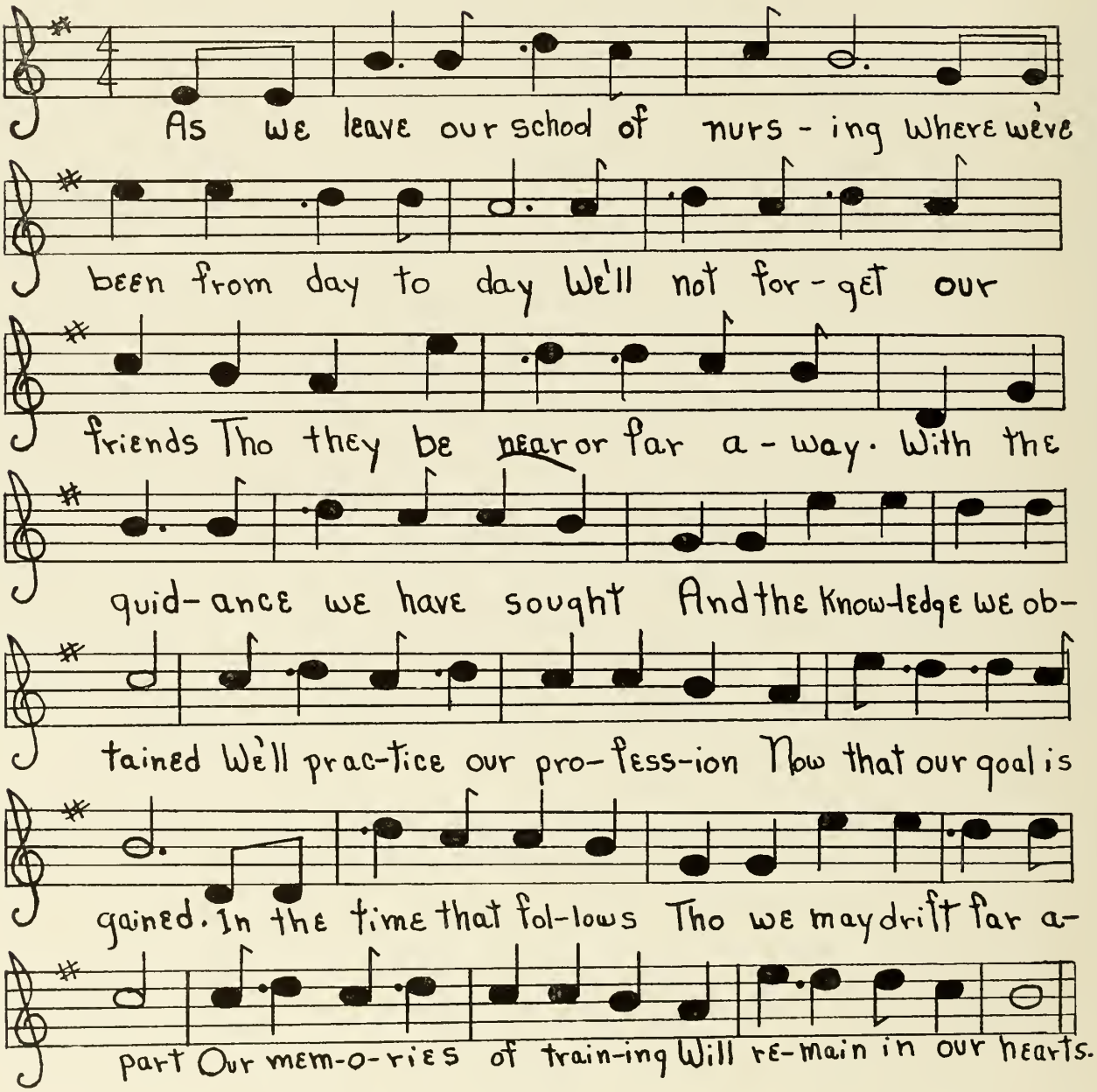

Alumnae

Banquet

Dance

EDUCATION

Classes

Class of 1955

First Row, Left to Right—Audrey Freeberg, Barbara Fuller, Margaret Loudenslager, Florence Keller, Shirley Johnson, Beverly Berry, Carlene Hall, Madeline Maietta. *Second Row*—Muriel Edwards, Joanne Niklaus, Christine Seigle, Kathryn Geise, Joan Heisley, Mildred Shaffer, Ruth Knarr, Roberta Kotanchik. *Third Row*—Jean Flanigan, Shirley Edwards, Dorothy Casselberry, Emily Hollen, Virginia Coleman, Patricia Meyer, Anne Raymond, Dorothy Stoudt. *Fourth Row*—Karen Klinefelter, Jane Albert, Charlotte Kibbe, Evelyn Sherman, Catherine Flury, Carol Sanner, Elsie Reichard, Nancy Berryman, Nancy Bivens.

Class of 1956

First Row, Left to Right—Alice Yocum, Patricia Gentry, Arlene Robbins, Christine Kerestes, Martha Schweikle, Barbara Case, Donna Blair, Janet Solomon, Frances Stanzione, Jeanne Brobst, Joyce Moore, Joan McHale. *Second Row*—Patricia McMichael, Joan Ritter, Marguerite Bitler, Avalyn Mase, Mary Beckner, Barbara Glaes, Dorothy Barbour, Gloria Bailey, Charlene Hart, Frances Black, Virginia Bower, Catherine McClintock, DeAnne Downey. *Third Row*—Sarah Moyer, Shirley Myers, Arlene Johnson, Deloris Waehner, Joann Leonard, Donna Mincemoyer, Joanna Georges, Shirley Albert, Dolores Bennett, Emily Reynolds, Edythe Dadd, Phyllis Hugo, Edith Kreger, Patricia Hoover, Shirley Young.

Don't contaminate those sterile supplies!

Scrub for three minutes, girls!

Preparing special diets.

Time to feed the babies.

Preparing a cold wet sheet pack.

Feeding hungry mouths.

Remember, she can't breathe without the respirator.

EMERGENCY!!! A life at stake.

House Mothers

Left to Right—Reba Metz, Kathryn Aderhold, Cynthia Harding, Carrie Thomas.

Rural Avenue Nurses Home

Louisa Street Nurses Home

"The Maples" Nurses Home

Campbell Street Nurses Home

ACTIVITIES

Recreation

Playing basketball with the interns.

Who is winning, girls?

Santa at the Christmas party.

Initiation time.

An evening watching television.

Doesn't it sound pretty!

Student Government Officers

Seated, Left to Right—Joan Heisley, First Vice-President; Miss Mary Meyers, R.N., Faculty Representative; Dolores Stanzione, President. *Standing*—Emily Hollen, Executive Committee; Virginia Coleman, Executive Committee; Barbara Fuller, Secretary; Mary Rougeux, Second Vice-President; Lois Huff, Executive Committee; Virginia Bower, Executive Committee; Emily Reynolds, Executive Committee. *Absent*—Ruth Neff, Treasurer.

Yearbook Staff

Seated, Left to Right—Jane Lanterman, Marie Eck, Suzanne Stuempfle, JoAnne Donnell, Dolores Stanzione, Beatrice Fraser, Sarah Moyer. *Standing*—Ethel Rea, Nancy Eyer, Jeanne Brobst, Barbara Case, Frances Stanzione, Mary Rougeux, Shirley Waehner, Mary Bair, Jane Pelkey, Flo Livermore, Catherine Winters, Evelyn Sherman, Joan Heisley, Carol Sanner.

The Nurse

That cap the nurse on duty wears
Is costlier than the bonnets gay
Worn by the wives of millionaires
Regardless of the price they pay.
'Tis something she herself can make,
A bit of linen, trimmed and turned
The right to it (for mercy's sake)
Was with three years of training earned.

That uniform of spotless white
Was costlier than a lady's gown
'Twas bought with care by day and night
For those with illness stricken down.
The royal robes show royal birth
But every nurse's simple pin
Is emblematic of her worth;
A symbol she has toiled to win.

Oh gracious spirit, love imbued,
That can such tender care accord,
Perhaps it is, that gratitude
Must always be your best reward.
Now out of gratitude appears
This tribute, done in simple verse
Unto the dedicated years
Of all who choose to be a nurse.

by Edgar A. Guest

"To live content with small means; to seek elegance rather than luxury, and refinement rather than fashion; to be worthy, not respectable, and wealthy, not rich; to study hard, think quietly, talk gently, act frankly, to listen to the stars and birds, to babes and sages, with open heart; to bear all cheerfully, do all bravely, await occasions, hurry never; in a word to let the spiritual, unbidden and unconscious, grow up through the common."

"No government can do this for us, we must do it for ourselves."

by William Henry Channing,
Chaplain of the House of Representatives

Courtesy of The Williamsport Hospital Nurses Alumnae Association.

Compliments of

THE
LYCOMING COUNTY
MEDICAL SOCIETY

Success to the Class of 1954

Compliments of

THE WILLIAMSPORT HOSPITAL MEDICAL STAFF

Congratulations to the Class of 1954

E. H. BERNSTINE

Prescription Druggist

601 Arch St. Williamsport, Pa.

Compliments of

BRYFOGLE'S
FLOWER SHOP

11 West 4th Street Phone 2-4201

Eat

BUCKEYE

Potato Chips

COLLINS & RHOADES

"*Where* FLOWERS *Grow*"

663 Herdic St. Williamsport, Pa.

BROZMAN'S

349 Pine St.

NURSES will find
fashion-right . . .
comfort-right . . .

CLINIC SHOES

in our
Shoe Salon

Second Floor

Raymond E.
Bohartz

AMBULANCE

Registered Nurse

We Go Anyplace — Anytime

1050 High St.

Phone 2-2017

Compliments of

JACOB GEHRON
CO.

Builders and
Builders' Supplies

607 CEMETERY STREET

Around The Corner
From Anywhere

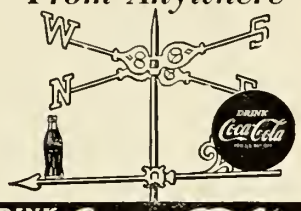

DRINK Coca-Cola 5¢
REG. U.S. PAT. OFF.

Bottled under authority of Coca-Cola Co. by
WILLIAMSPORT COCA-COLA BOTTLING WORKS, INC.

W. J. EVENDEN'S SONS

FLOWERS *of Quality*

139 W. Fourth St. **Phone 2-8121**

Compliments of

DICE DRUG CO., INC.

Willis C. Dice, Phd.

Third and Mulberry Streets

Compliments of a

FRIEND

Compliments of

CONFAIR BOTTLING CO.
1325 Race Street

They're Prescribed

R Just what the good Doctor ordered . . .
To health — happiness or in reverence . . .

IT'S ALWAYS CORRECT —
SO SEND FLOWERS.

HAROLD L. HALL

Florist

1200 Almond St.

Compliments of

THE DAIRYETTE

636 Campbell St.

Luncheonette & Dolly Madison Ice Cream

Compliments of

GLICK'S SHOE STORE

118 West Fourth St.

Your "Clinic" Shoe Dealer

F. E. ROUGEUX, Agent

Office — 3-3643, Res. — 9619

The Prudential Insurance Company of America

a Mutual Life Insurance Company Incorporated by the State of New Jersey

Home Office:
NEWARK, N. J.

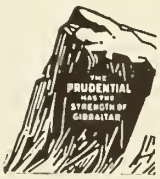

Compliments of

MAIETTA
BROTHERS

TRUCKS and CARS

800 Race St. Williamsport, Pa.

Est. 1894 1954

KOLB BROS. DRUGS

Prescription — Drugs
Cosmetics

23 East 3rd St. Phone 3-6151

Compliments of

WILLIAMSPORT
MILK
PRODUCTS
INC.

Compliments of

HUB SURGICAL
COMPANY

Reach for

Stroehmann's

Bread at its Best

Compliments of

BRUA C. KEEFER

•

Pillow Radios

Compliments of

SUSQUEHANNA PAPER and BOX CORPORATION

•

Wholesale Paper and Supplies

THE PERFECT FOOD FOR WARM WEATHER

AMERICA'S MOST POPULAR POTATO CHIPS

WISE POTATO CHIPS

PLANKENHORN'S CANDIES

KITCHEN FRESH DAILY

31 W. 4th St. 230 W. 3rd St.

Compliments of

RUDNITZKI JEWELERS

Trusses

Orthopedic Braces

Artificial Limbs

Surgical Supports

Williamsport Orthopedic Co.

138 E. 4th St. Williamsport, Pa.

PERRY'S

Jewelers

15 W. 3rd St.

Diamond Setting a Specialty

"Sooner or Later

Your Favorite Jeweler"

L. L. STEARNS and SONS

Williamsport's Largest Department Store

Over a Century of Service

ESTABLISHED 1850

SUCCESS IS ACHIEVED

THROUGH

DEPENDABILITY

Nurses Uniforms — Second Floor

Shoes and Hosiery — Street Floor

Compliments of

EDWARD L. SMEAD

Insurance

STRONG'S WALL CLEANING SERVICE

609 2nd Avenue **Phone 2-4403**

Compliments of

RELIABLE FURNITURE CO.

Williamsport's Greater Home Furnishing Store

Market Square

Compliments of

Vanderlin's Cleaners

Six Hours Fresher–

Capital Bread

Compliments of

Harrington Dairy Company

1410 High St.

Manufacturers and Distributors of

DOLLY MADISON ICE CREAM

and

ARISTOCRAT ICE CREAM

Compliments of
VANNUCCI PHARMACY
Flat Iron Bldg.
Phone 2-0726
Market & Hepburn St. Williamsport, Pa.

Compliments of
WELDON'S MFG. CO.

Compliments of
VARSITY MEN'S SHOP
358 MARKET ST.
Tailored Men's Shirts for Ladies

Our 43rd Year
A. MONROE HALL
PRESCRIPTION DRUGGIST
2015 W. 4th St., Newberry Station
Williamsport, Pa.

Compliments of
Williamsport Transportation Company

Compliments of
J. H. LARSON CO.
Floorcovering Specialist

LYCOMING COLLEGE

offering

Four Years of College

granting

The Bachelor of Arts and Bachelor of Science Degrees
Accredited Education

Liberal Arts
Business Administration
Pre-Professional Courses
Fine Arts
Secretarial Courses
Laboratory Technology

Students of greater Williamsport now have the opportunity to obtain a college education in their own community.

For Information Write

JOHN W. LONG, LL.D., LYCOMING COLLEGE
WILLIAMSPORT, PENNA.

GRIT PUBLISHING CO., WILLIAMSPORT, PA.